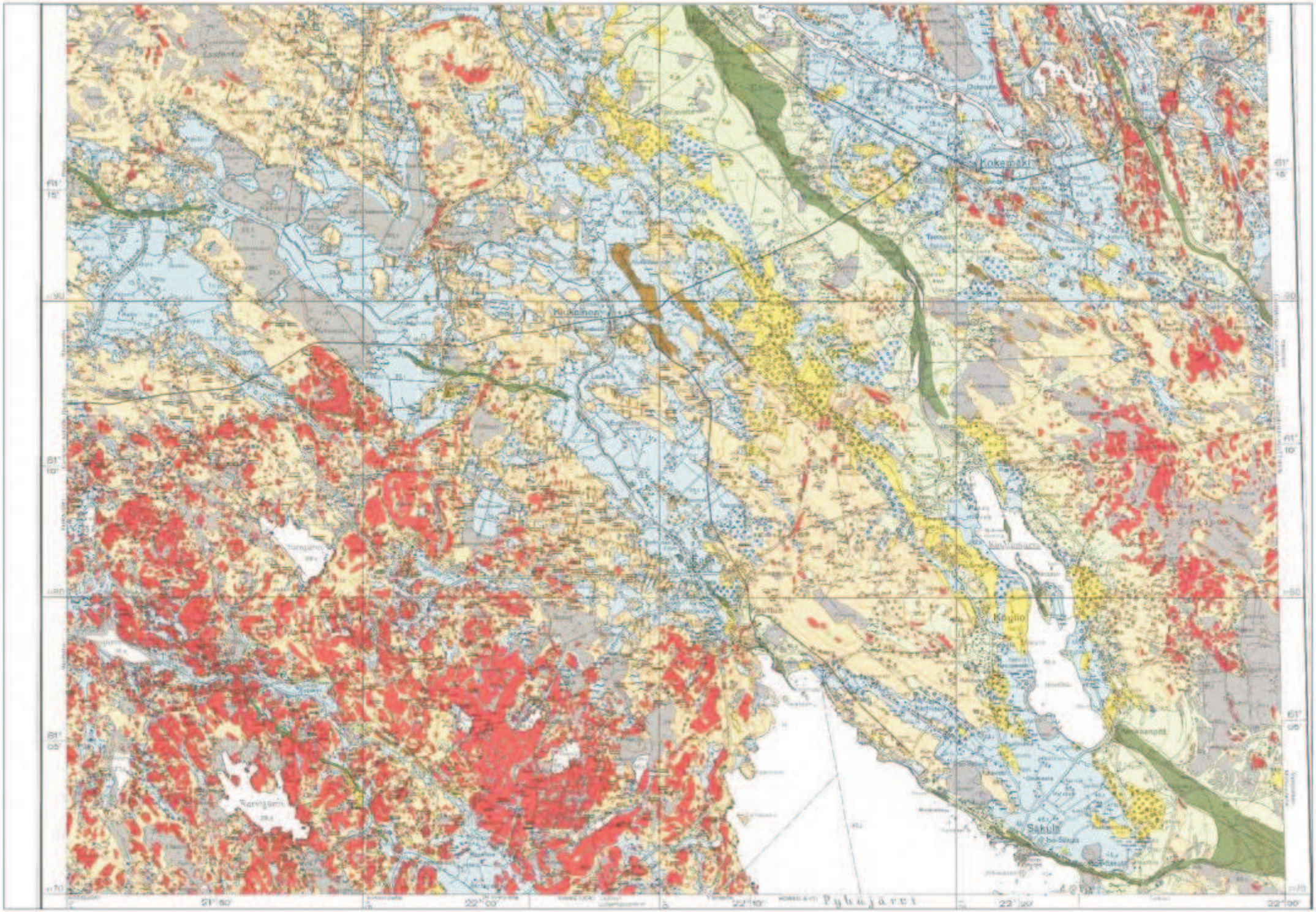
Kokemäki
Kiukainen
Köylio
Säkylä
Pyhäjärvi
61° 15'
61° 10'
61° 05'
21° 50'
22° 00'
22° 10'
22° 20'
22° 30'